

Wireless Printing from a Student Laptop:

The student must connect to the wireless SJC Students Network.

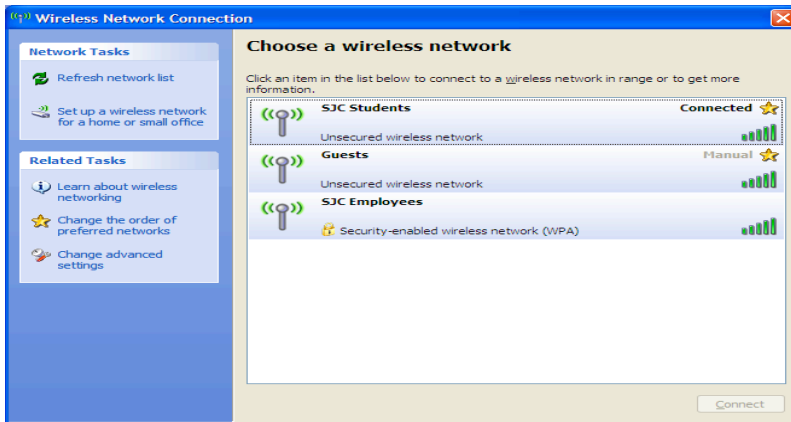

Launch your browser.

When logging onto the SJC Students network you **must** supply your student username and password.

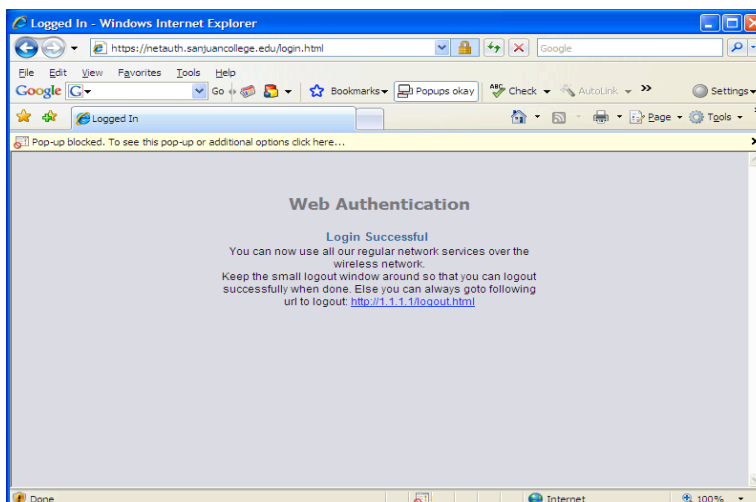
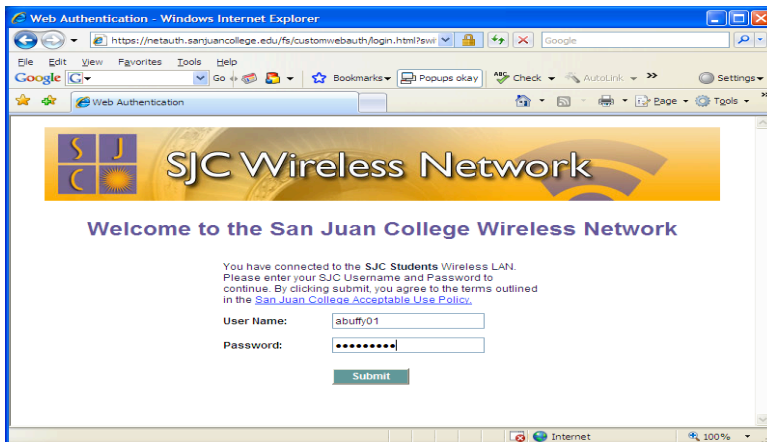

You must click the Submit button (the enter key does not work). You will see the following screen: **Make sure pop ups are allowed.**

Once you see the Web Authentication Login Successful screen (left) you are able to use SJC Network resources.

Install the printer on your laptop by either using the Run command (below) to connect to the list of printers.

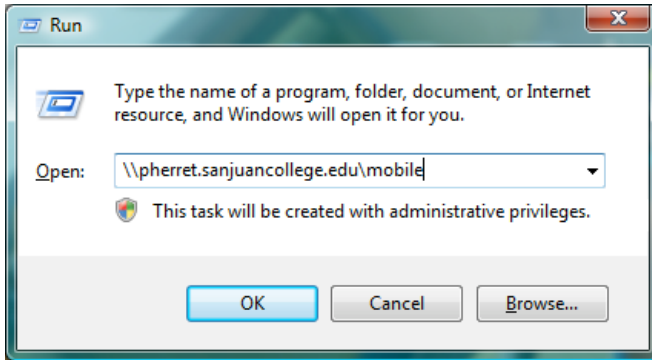

OR

By using your web browser to connect to the list of printers by typing in [\\pherret.sanjuacollege.edu/Mobile](http://pherret.sanjuacollege.edu/Mobile) in the url.

Either way you will be prompted for your username and password.

The username will be in the form of:

User Name: **Sjcnt**username

Password: *****

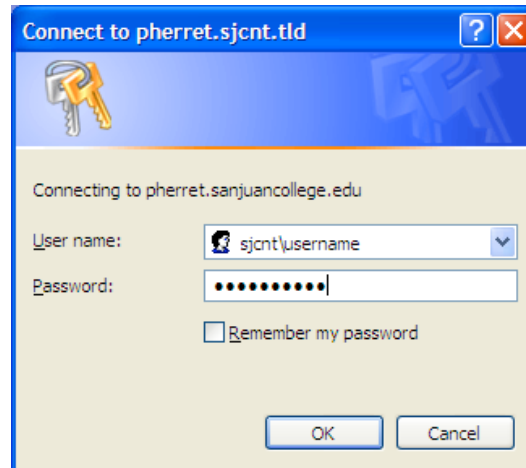

After you supply your student username and password and are authenticated you will see the list of printers that are available for mobile printing (below).

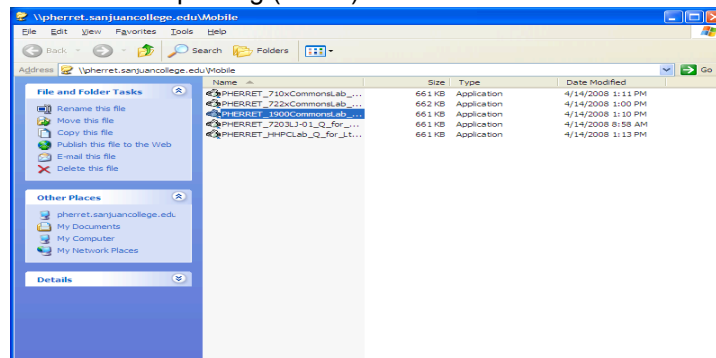

Double click on the printer you would like to install. When the installation begins you will need to click on the install button and when it is finished you will click Finish.

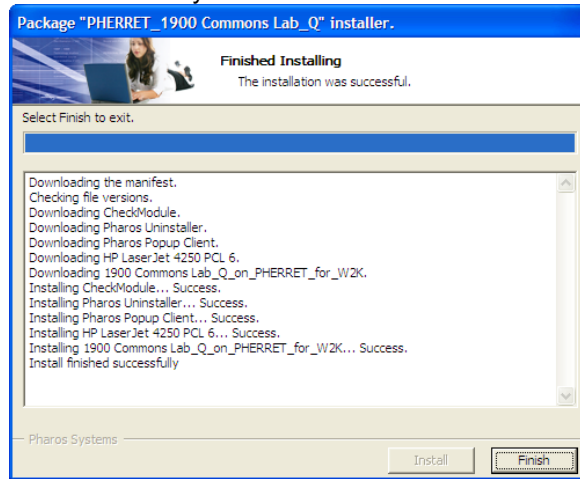

You are now ready to print.

When you print something you will be presented with a Print Job Details dialog box. You will need to again type in your username and password.

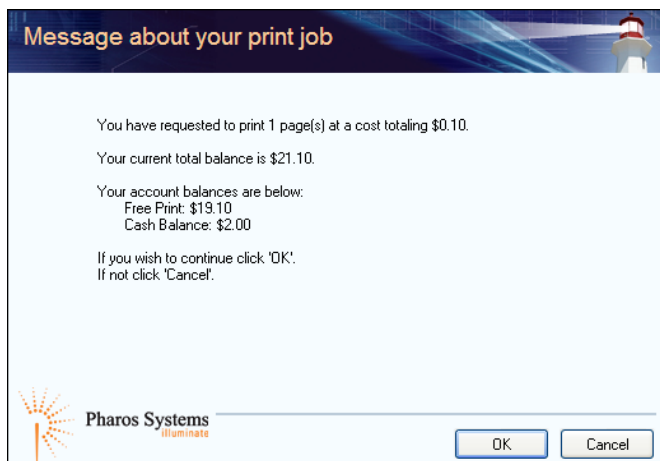
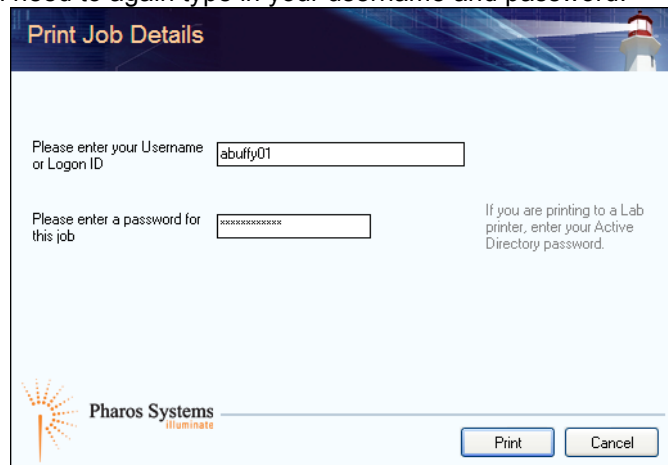

Please **read** the “Message about your print job” dialog box and either accept the print job and the charges by clicking OK or click cancel if you do not want to accept the charges and you will not be charged.